C3 - C4
n. 3 / P.T.
n. 21 / P. 4
n. 28 / P. 5 (ultimo)

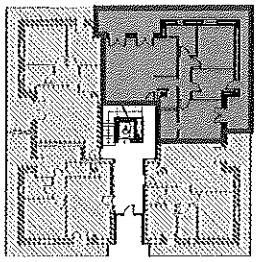

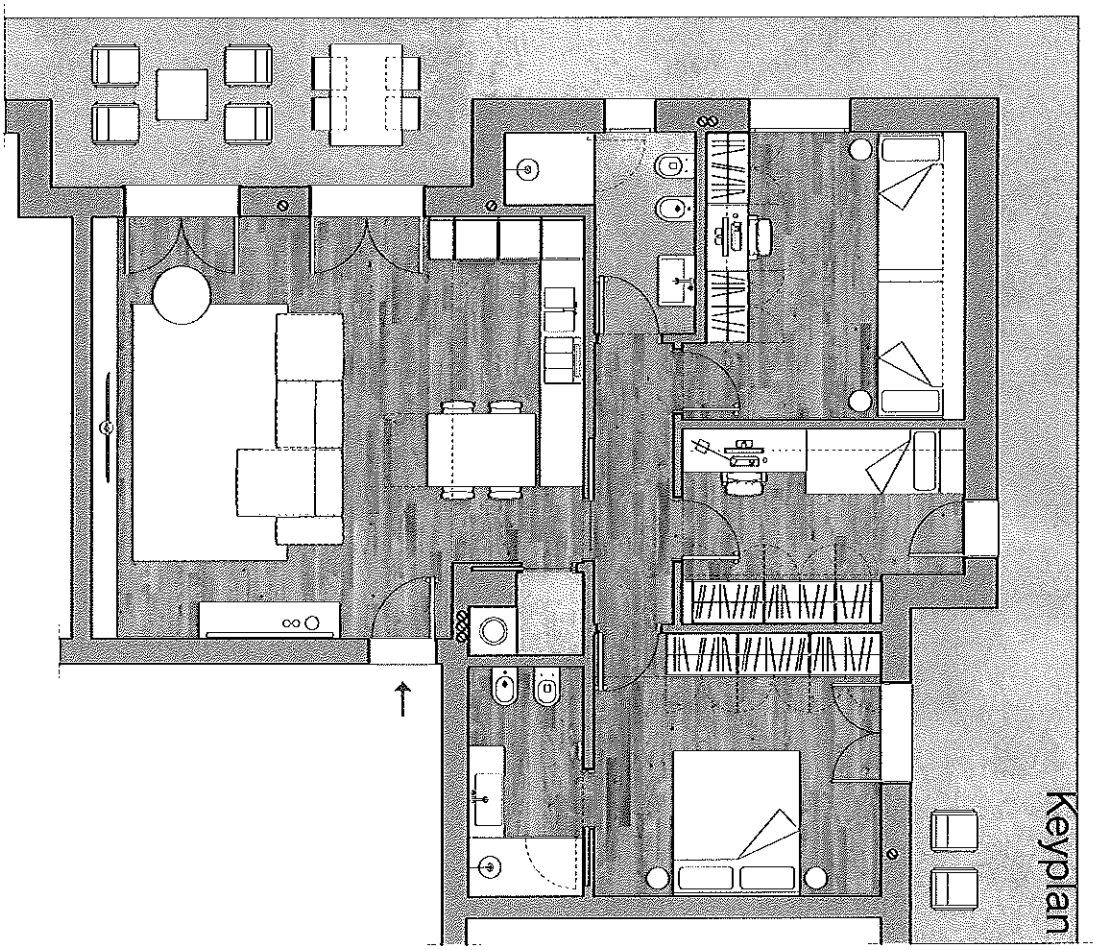

Scala 1:100

50 mm